

# How to integrate MAME into PinUP Popper

This document is a work-in-progress. It has no guarantee of suitability for your purpose or otherwise. Modify this document and distribute at your liking, so long as the original is credited to "ButtFuzz". Send any errors, misconceptions or gripes to [rfolden@mail.com](mailto:rfolden@mail.com) and I will attempt to get the original document fixed or modified. IF YOU SEND ME AN EMAIL, please let me know on the forums, as this is my "spam" email address, and I do not regularly check for new mail there.

This document assumes you have a working knowledge of DOS/Windows file systems and you are not afraid to use Google to search out answers to your problems.

Here we go:

1. Download your favorite Distro of CoinOPS arcade front end, unzip it to a temporary directory.

2. Download co.zip at this link:

<http://robco.nitwitz.org/co.zip>

[some official entity will need to host the co.zip file in the near, near future]

Create a folder in your downloads folder named "Co\_cmd" and unzip the contents of co.zip to that directory. Your result should look similar to this, only the path name may be different.

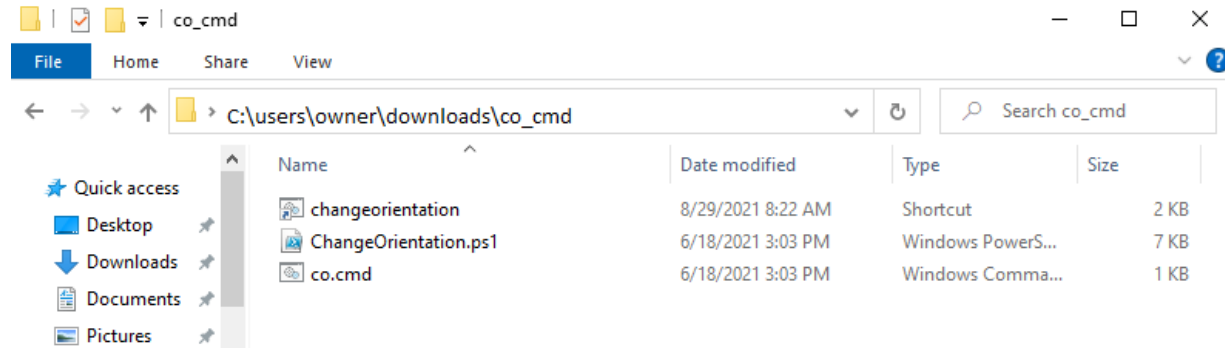

3. Change the orientation of your playfield monitor by double-clicking on co.cmd from step 2, This will give you an idea of what co.cmd does: Changes the orientation of your playfield. executing co.cmd again would 'rotate' the field back to landscape orientation, but do not do that just yet.

4. From the screen in Step 2, right click on CO.cmd and click on "Create Shortcut". Rename the shortcut to changeorientation.Ink. Over-write the existing file when prompted.



At the MAME Launch / Config screen, adjust the settings such that when you launch the Game “!942” until all you see on the playfield is this:

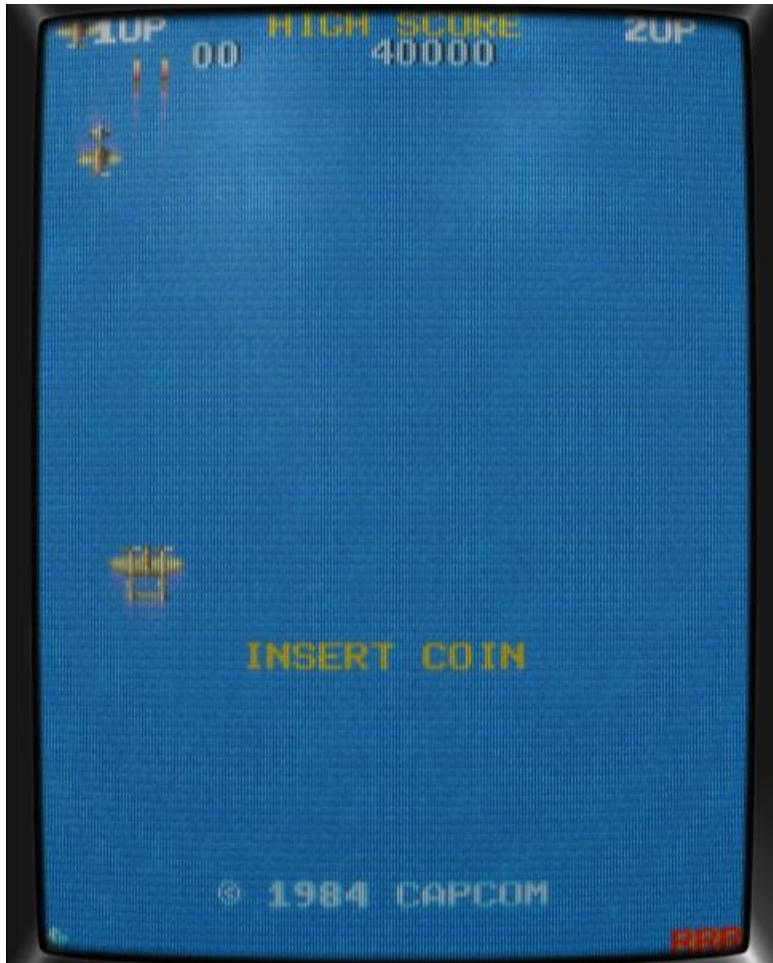

No side banners, no marquee... nothing but the main play screen.

7. Once MAME is configured to your liking, copy (not move), the contents of the MAME folder and sub-folders to a permanent location. Since I use STEAM for some games, I chose this location:

C:\Program Files (x86)\Steam\steamapps\common\MAME

While not necessarily an ideal location (DO NOT UNINSTALL STEAM!), this location will make it easier to follow along this lame tutorial...

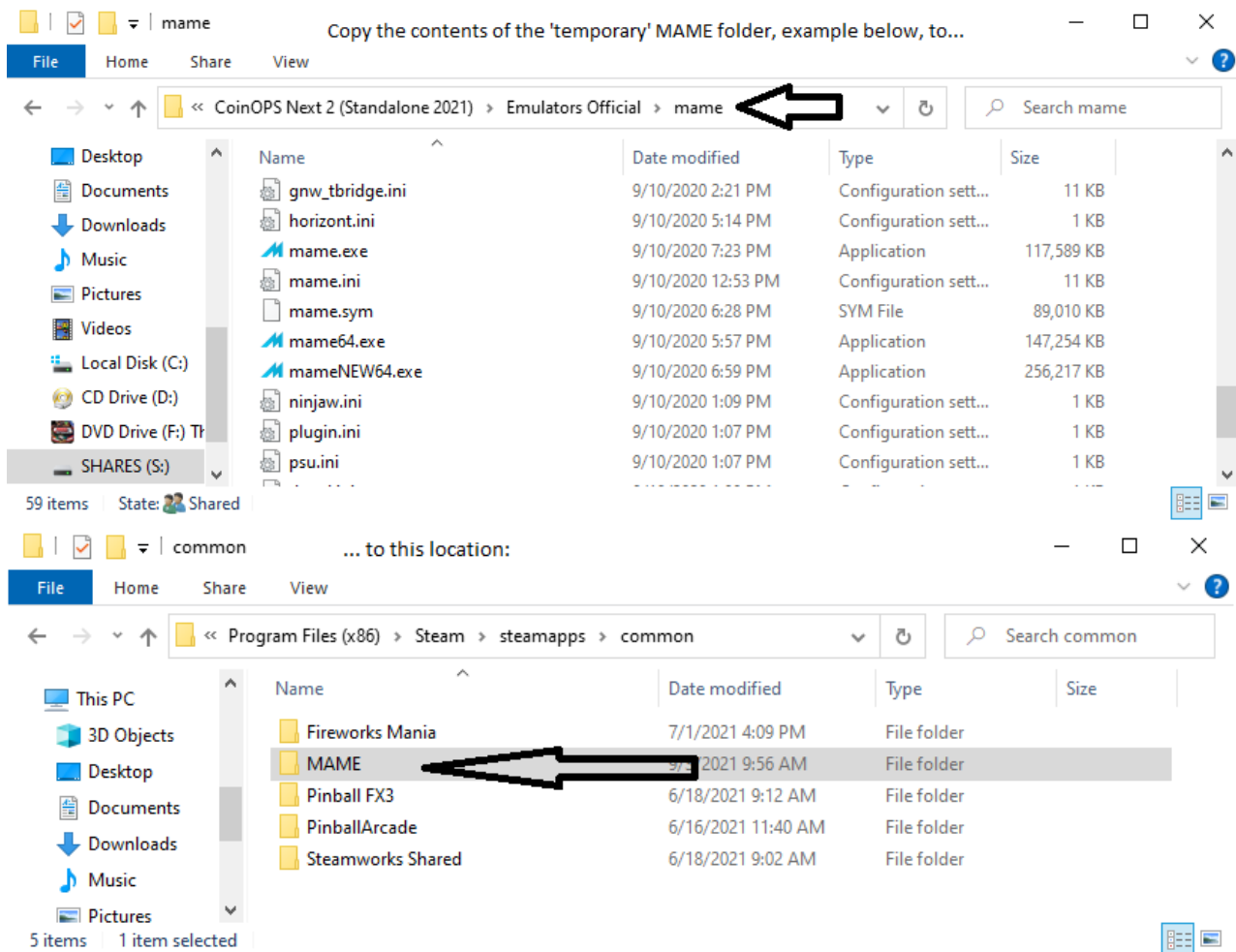

8. Save and close anything you are working on, and make sure you have exited Pinup Popper. Main playfield should still be oriented portrait at this time, meaning task bar / start menu at your belly.

9. Launch PinUP Popper Config, Popper Setup Tab, Then Click on the Emulators Button. The Emulator Setup Screen appears. Click on the plus button:

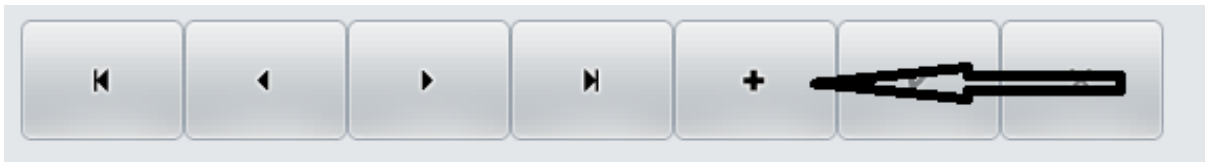

Create a 'new' emulator called MAME, and on the "General" tab, configure it like this:

Name	MAME	Description	MAME
Safe)	MAME		<input checked="" type="checkbox"/> Emulat
Launch EXE Folder	C:\Program Files (x86)\Steam\steamapps\common\MAME		<input type="checkbox"/>
Games Folder	C:\Program Files (x86)\Steam\steamapps\common\MAME\roms		<input type="checkbox"/>
Games File Exension (zip,vpx)	zip		
Roms Folder (optional)			<input type="checkbox"/>
Media Dir (blank=default)	C:\Pinball\pinupsystem\POPMedia\MAME		<input type="checkbox"/>
Keep Displays On (0,1,2)	1,2,3		<input checked="" type="checkbox"/> Use Safe Return (default off)

Click on the "Launch Setup" tab in the MAME Emulator setup and configure that page like this:  
Change the paths according to YOUR setup!

<b>Launch Script</b>	<pre>START "" "[STARTDIR]Launch\VPXSTARTER.exe" 2 2 10 "MAME"  C:  cd "C:\Program Files (x86)\Steam\steamapps\common\MAME"  C:\Users\Owner\Downloads\co_cmd\changeorientation.lnk  ping -n 5 127.0.0.1 &gt; nul  START "" "mame64.exe" "[GAMEFULLNAME]"</pre>
<b>Close Script</b>	<pre>C:\Users\Owner\Downloads\co_cmd\changeorientation.lnk  ping 127.0.0.1 &gt; nul  "[STARTDIR]LAUNCH\PUPCLOSER.EXE" PROC "mame64" 3 1</pre>

Once the launch screen is configured, SAVE your work by clicking on the Checkmark!:



Click on the close button.

10. Back at the PinUp Popper Setup Screen, click on the “Games Manager” tab, then Click on the Games Manager Button. Click on the “ADD NEW GAMES” tab:

Follow the instructions in this picture, then...

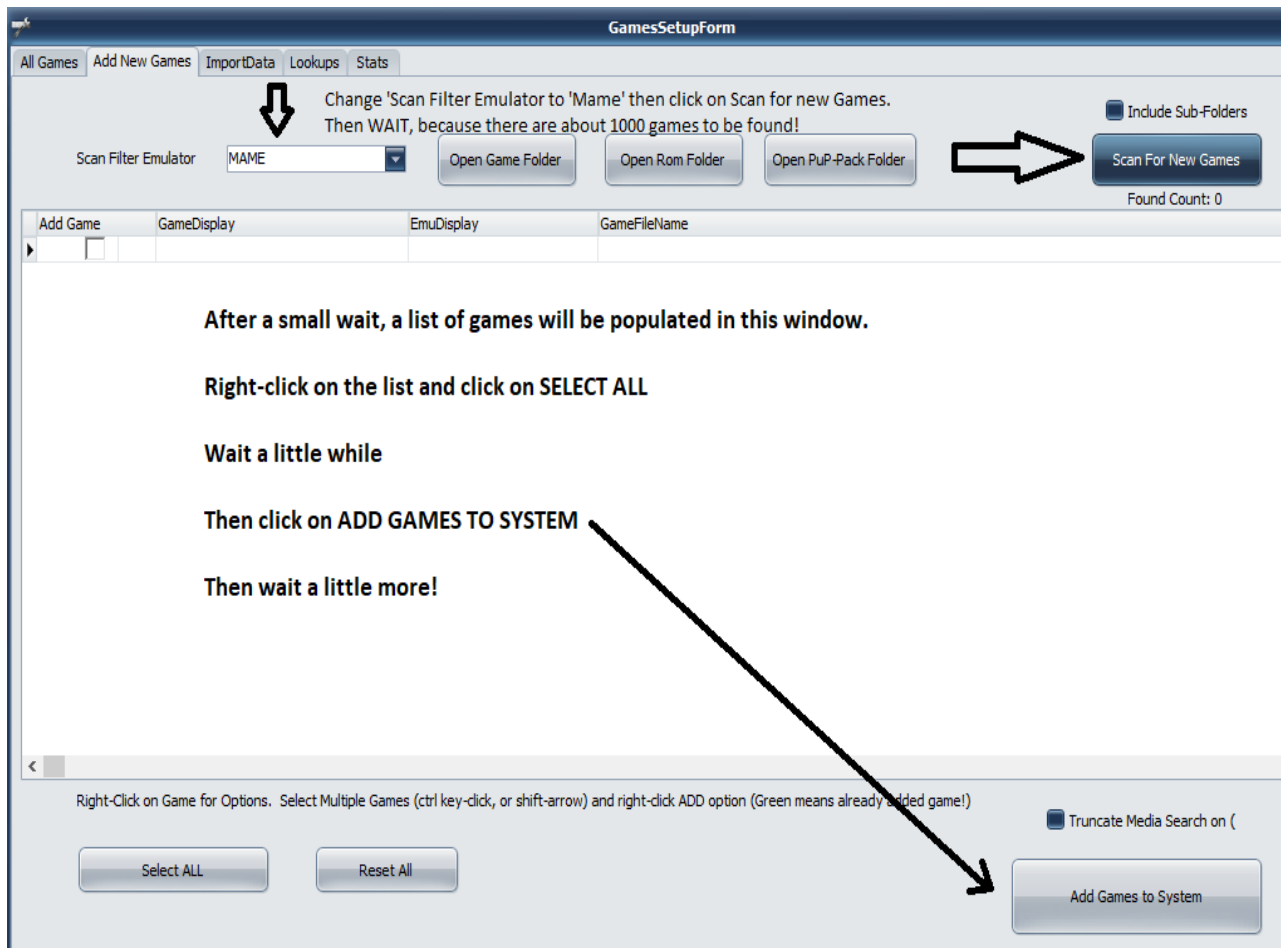

...click on the “All Games” Tab.

11. The all games screen appears.

Change Sort by to NAME

Filter Emulator to MAME

If all is well, the screen will look like the picture below

Click on SAVE

Click on CLOSE

GamesSetupForm

Games Add New Games ImportData Lookups Stats

Search Game

Sort By Name

Filter Emulator MAME

Record Count: 1447

GameDisplay	EmuDisplay	DateAdded
▶ 10yard	MAME	8/29/2021 3:31:01 PM
1941	MAME	8/29/2021 8:09:48 AM
1942	MAME	8/29/2021 8:09:48 AM
1943	MAME	8/29/2021 8:09:49 AM
1943kai	MAME	8/29/2021 8:09:49 AM
1944	MAME	8/29/2021 8:09:49 AM
1945kii	MAME	8/29/2021 8:09:49 AM
19xx	MAME	8/29/2021 3:31:01 PM
2020bb	MAME	8/29/2021 3:31:01 PM
3countb	MAME	8/29/2021 3:31:01 PM
3on3dunk	MAME	8/29/2021 3:31:01 PM
3stooges	MAME	8/29/2021 3:31:02 PM
3wonders	MAME	8/29/2021 3:31:02 PM
64street	MAME	8/29/2021 3:31:02 PM
720	MAME	8/29/2021 3:31:02 PM
88games	MAME	8/29/2021 3:31:02 PM
abcop	MAME	8/29/2021 3:31:03 PM
aburner	MAME	8/29/2021 3:31:03 PM
aburner 2	MAME	8/29/2021 3:31:03 PM
aceattac	MAME	8/29/2021 3:31:03 PM
acrobatm	MAME	8/29/2021 3:31:04 PM
actfancr	MAME	8/29/2021 3:31:04 PM
ad2083	MAME	8/29/2021 3:31:04 PM
aerofgt	MAME	8/29/2021 3:31:05 PM
aerofgts	MAME	8/29/2021 3:31:05 PM
afighter	MAME	8/29/2021 3:31:05 PM
agallet	MAME	8/29/2021 3:31:05 PM
airass	MAME	8/29/2021 3:31:06 PM
airbustr	MAME	8/29/2021 3:31:06 PM
airduel	MAME	8/29/2021 3:31:06 PM
airwolf	MAME	8/29/2021 3:31:06 PM
ajax	MAME	8/29/2021 3:31:07 PM
akatana	MAME	8/29/2021 3:31:07 PM
alexkidd	MAME	8/29/2021 3:31:07 PM
alien3	MAME	8/29/2021 3:31:07 PM
aliencha	MAME	8/29/2021 3:31:07 PM
aliens	MAME	8/29/2021 3:31:08 PM
aliensyn	MAME	8/29/2021 3:31:08 PM
aligator	MAME	8/29/2021 3:31:08 PM
alpham2	MAME	8/29/2021 3:31:08 PM
alpine	MAME	8/29/2021 3:31:09 PM
altbeast	MAME	8/29/2021 3:31:09 PM
amazon	MAME	8/29/2021 3:31:10 PM
ambush	MAME	8/29/2021 3:31:10 PM
amidar	MAME	8/29/2021 3:31:10 PM
androdun	MAME	8/29/2021 3:31:10 PM

Visible (Normal)

10yard Media

Game Emulator MAME

Game FileName 10yard import

Media Search ?

Date

# of Players Game Colour

My Rating (1-10)

Game Type

Game Theme

ROM

Keep Displays ON ?

Tags

Manufacturer

Category

Author

FileName 10yard.zip Update ?

Last file update:

Add to Batch Record

File Version Game Volume %

Custom Launch Param

Custom Var #2

Custom Var #3

Alternate Launcher

DOF command

Alternate Run Modes

Designed By

GameDB Num

Weblink

3. ↓ 4. ↓

Delete Game Save Close



12. At the pinup popper setup screen, click on the PLAYLIST CONFIG button.

Follow instructions in the picture and then click on the close button.

Right click to add/remove

PlayLists Home

- Future Pinball
- Just Added
- MAME**
- Pinball Arcade
- Pinball FX2
- Pinball FX3
- Visual Pinball 9
- Visual Pinball X

MAME

PlayList Settings ActiveList

GameDisplay	EmuDisplay
10yard	MAME
1941	MAME
1942	MAME
1943	MAME
1943kai	MAME
1944	MAME
1945kii	MAME
19xx	MAME
2020bb	MAME
3countb	MAME
3on3dunk	MAME
3stooges	MAME
3wonders	MAME
64street	MAME
720	MAME
88games	MAME
abcp	MAME
aburner	MAME
aburner2	MAME
aceattac	MAME
acrobattm	MAME
actfancr	MAME
ad2083	MAME

Sort By: Name

Filter Emulator: MAME (#8)

GameDisplay EmuDisplay

**Add New Playlist**  
Name it "MAME"  
Highlight it by clicking on MAME  
Change Filter Emulator to MAME

List of games then appear in this window. Right-click, SELECT ALL

Then click on the <-- Add Game(s) button.

Wait a few moments, then click on CLOSE

Right-Click to Set Fav, Green=Favourite

Custom Filter: Search Game

Note: Favourites are automatically added on front end...no need to add favourite playlists manually

close

Lucky 13:

Copy the marquee artwork included with COINOPS/MAME to the popper/media/mame/backglass folder. (Change paths to the paths for YOUR install)

In your TEMPORARY COINOPS/MAME location, copy the contents of

CoinOPS Next 2 (Standalone 2021)\collections\ - Arcade Official\medium\_artwork\marquee

To

C:\vPinball\PinUPSystem\POPMedia\MAME\BackGlass

Example:

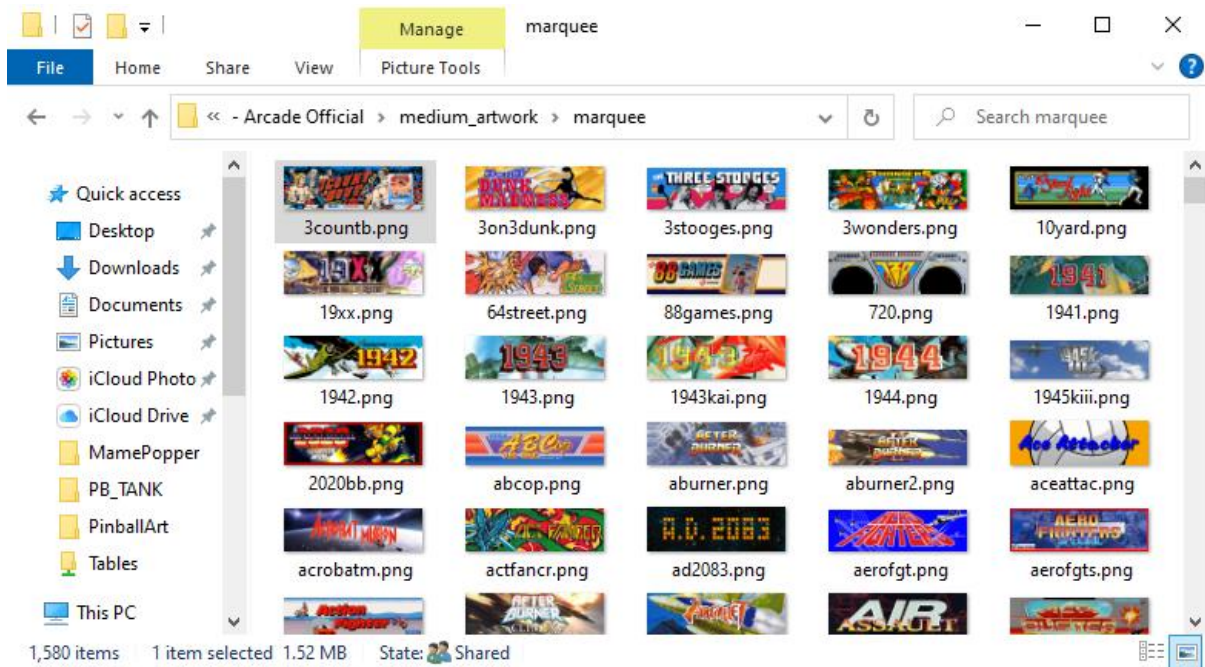

**COPY the contents of your (temporary) COIN-OPS\collections\ - Arcade Official\medium\_artwork\marquee folder to...**

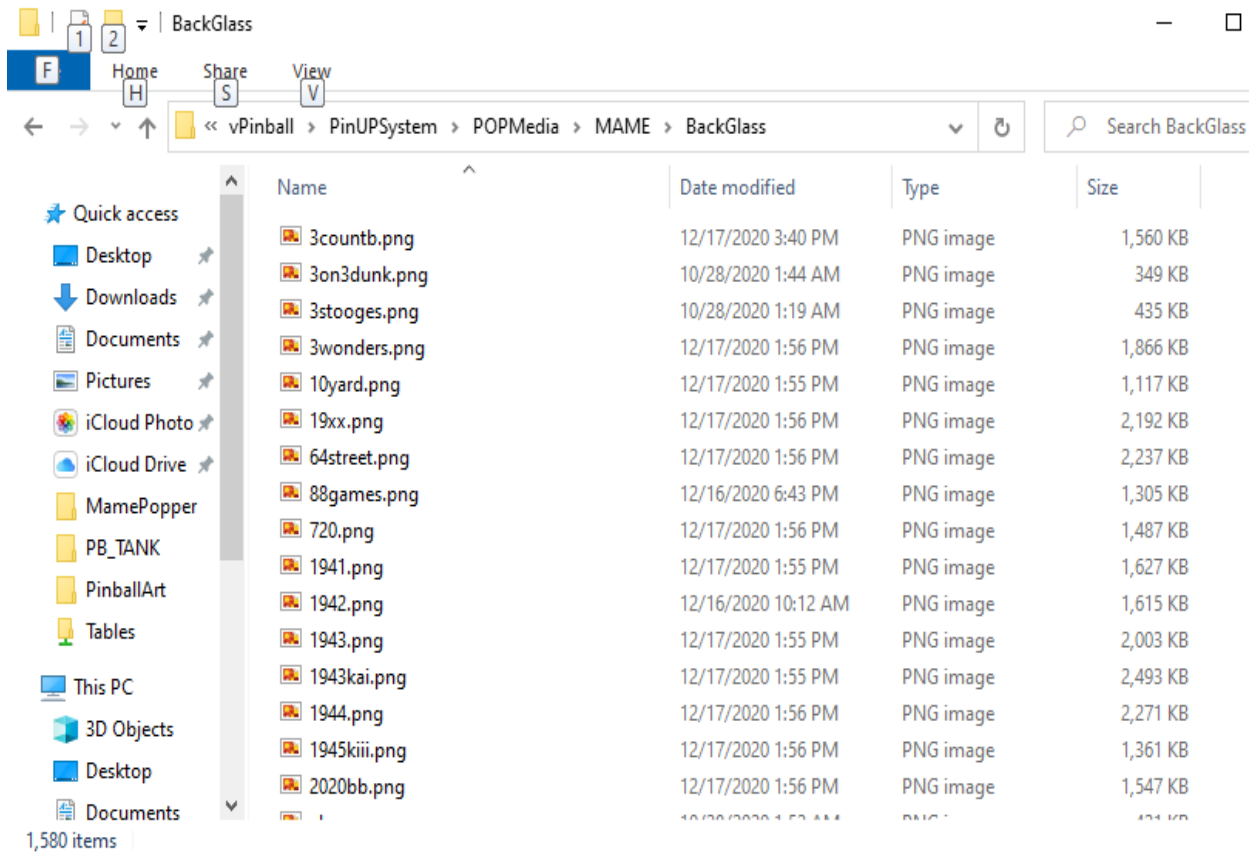

**... C:\vpinball\PinUPSystem\POPMedia\MAME\Backglass folder. This will result in Popper Auto-Magically displaying the MAME game's Marquee Artwork on your backglass monitor.**

You can verify this by opening popper config, Media Manager, changing the Filter Emulator to MAME, and taking note that the “Backglass” is green for all the MAME games.

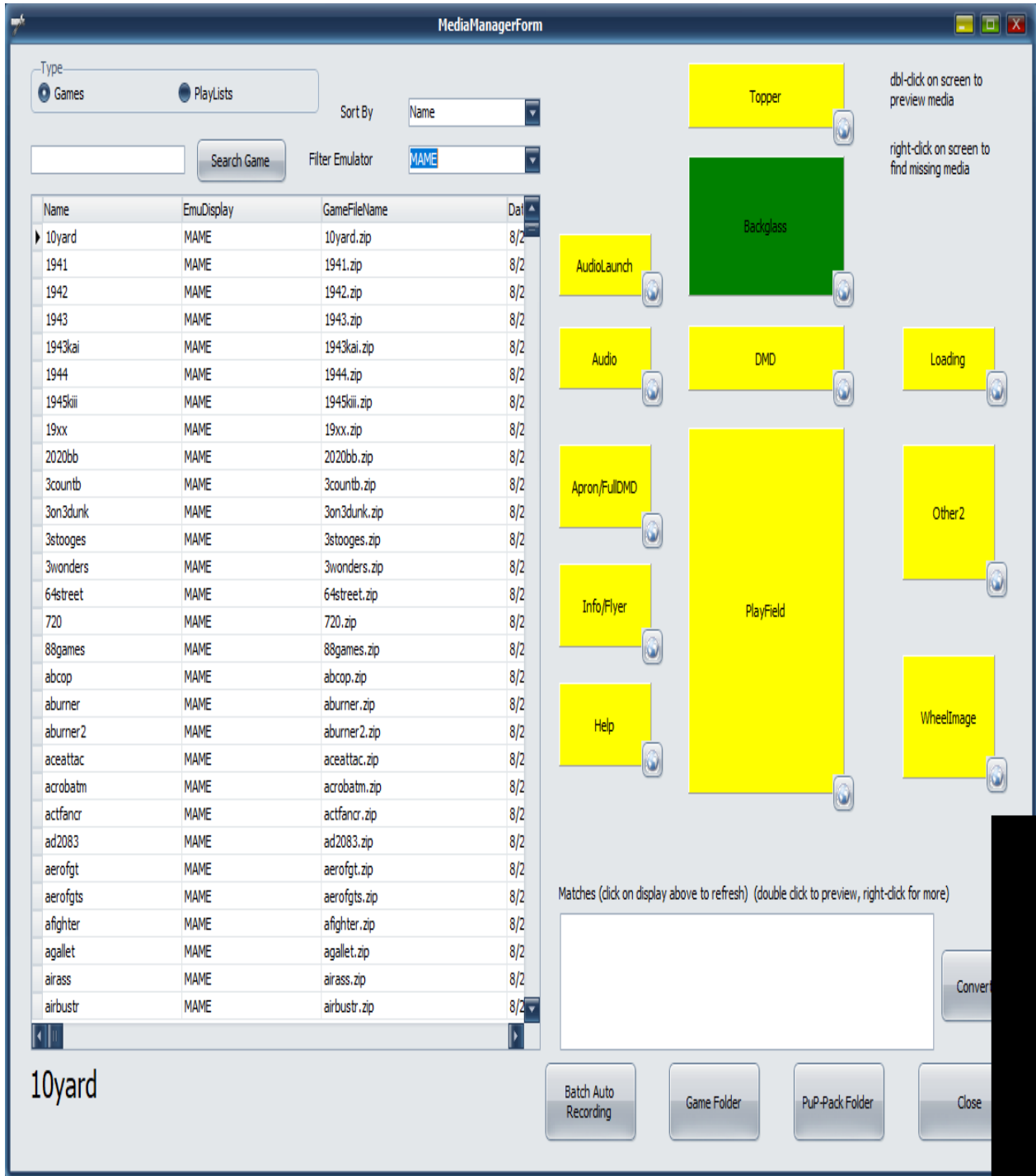

14. Find your local co.cmd and double-click on it to return your playfield orientation to landscape.

15. Restart your virtual Pinball Machine.

16. MAME should now appear in your PinUP Popper Playlist menu, with an insane amount of arcade games available on the MAME menu. Artwork for the game should appear on the backglass as you scroll through the MAME games on the wheel.

Note, odd screen rotations/jerking and delays ARE NORMAL when launching a MAME game with a not-necessarily-an-arcade-emulator front end such as PinUP popper. Be patient, wait a few moments after launching or exiting the arcade/MAME game and your screens will return to their normal orientation and popper menus will re-appear correctly.

This is a pre-alpha tutorial release by ButtFuzz. See beginning of document for praise, corrections or general malaise. Thanks.